



FACT BOOK

2021-2022

Assembled by:
South Arkansas Community College
The Office of Institutional Effectiveness and Research

Table of Contents

Table of Contents	2
South Arkansas Community College	4
School Enrollment.....	4
Table 1: Individual Enrollments, SSCH, FTE for Fall 2021 and Spring 2022.....	4
Table 2: Classification of Individual Enrollments for Fall 2021 and Spring 2022 (Charts 1 & 2)	4
Chart 1: Fall 2021 Individual Enrollments by Classification	5
Chart 2: Spring 2022 Individual Enrollments by Classification.....	5
Table 3: Full-time and Part-Time Enrollment Status for Fall 2021 and Spring 2022	5
School Enrollment Demographic	6
Table 4: Fall 2021 and Spring 2022 Individual Enrollments by Ethnicity and Race	6
Table 5: Age Profile of Individual Enrollments for Fall 2021 and Spring 2022	6
Table 6: Fall 2021 and Spring 2022 Enrollment by Gender	7
Table 7: County of Origin for Individual Enrollments in Fall 2021 and Spring 2022 (Chart 3).....	7
Chart 3: Fall 2021 Individual Enrollments by County of Origin	7
Table 8: Fall 2021 Individual First-time Student Enrollments by High School Name	8
Division Statistics	9
Table 9: Individual Enrollments by Declared Majors for Fall 2021 (Chart 4).....	9
Table 10: Student Semester Credit Hours and Full-time Enrollments for Fall 2021 (Chart 5) & Spring 2022	10
Chart 4: Individual Enrollments by Declared Majors for Fall 2021.....	11
Chart 5: Student Semester Credit Hours and Full-time Enrollments for Fall 2021.....	11
Table 11: 2020-2021 School Year Graduates by Degree and Major (Chart 6).....	12
Table 12: 2021-2022 School Year Graduates by Degree and Major (Chart 7).....	13
Chart 6: 2020-2021 School Year Degrees and Certificates Awarded by Division	14
Chart 7: 2021-2022 School Year Degrees and Certificates Awarded by Division	14
Adult Basic Education, Corporate and Community Education.....	15
Table 13: Adult Basic Education Participation	15
Table 14: 2021-2022 Corporate and Community Enrollments	15
Institutional Information	16
Table 15: Financial Aid Awards by Type	16
Chart 8: Employment Status as of Fall 2021.....	16
Table 16: High School Students Receiving College Credit for Fall 2021.....	16
Table 17: Revenues and Expenses for the 2019-2020 Fiscal Year	17
Table 18: Revenues and Expenses for the 2020-2021 Fiscal Year	17
National Center for Education Statistics	18
Longitudinal Data	18
Table 19: Race and Ethnicity Profile for Individual Enrollments as reported by IPEDS, Fall 2016 to Fall 2020	18

Table 20: Age Profile of Individual Enrollments as reported by IPEDS, Fall 2016 to Fall 2020 18

Table 21: Retention Rates based on a Cohort of First-time Students as reported by IPEDS, 2016-2020 19

This group of students is tracked for up to six years in order to determine how long they are retained or complete a degree or certificate. (IPEDS) 19

Table 22: Graduation Rates as reported by IPEDS, 2016-2020 19

Chart 9: Graduation Rates for 100%, 150%, and 200% Time to Completion (IPEDS), 2016 cohort 20

Chart 10: Graduation Rates within 150% of Time to Completion by Financial Aid type (IPEDS), 2017 cohort 20

Appendix: South Arkansas Community College Service Area 21

 General Demographic 21

 Chart A1: Population by County in the SouthArk Region 21

 Table A1: Population Characteristics in the SouthArk Region, 2016-2020 21

 Table A2: Race and Ethnicity in the SouthArk Region, 2016-2020 21

 Financial Demographic 22

 Table A3: Median Household Income (in 2020 dollars), 2016-2020 22

 Table A4: Housing for the SouthArk Region, 2016-2020 22

 Educational Demographic 22

 Table A5: Estimated Educational Attainment for the SouthArk Region, 2016-2020 (percentages given are those of the population aged 25 and older) 22

South Arkansas Community College

School Enrollment

Individual enrollments were identified from the snapshot file of the data collected via the internal database, Jenzabar, for the listed terms on the 11th day of classes. The student semester credit hours (SSCH) count and full-time enrollment (FTE) presented are based on the corrections provided by the Arkansas Division of Higher Education (ADHE), which can include the removal of undocumented students. Off-schedule classes and total term student semester credit hours have been included in this data. Full-time status is defined by ADHE as a 15 hour or more credit load while the national Integrated Postsecondary Education Data System (IPEDS) uses a 12 hour minimum.

Table 1: Individual Enrollments, SSCH, FTE for Fall 2021 and Spring 2022

Individual Enrollments		
	Fall '21	Spring '22
Headcount	1,156	1,059
SSCH	11,348	10,417
FTE (SSCH/12)	946	868

Individual enrollment classifications are defined by ADHE as follows:

- First-time entering undergraduate student: a student entering any college for the first time ever
- First-time entering undergraduate transfer student: an undergraduate student entering the institution for the first time with credit courses attempted or completed at another institution
- Continuing undergraduate student: a student who was previously enrolled at the college during the previous regular academic term
- High school student: a student who has not received a high school diploma or GED but is enrolled in college-level courses
- Readmitted undergraduate: an undergraduate who has transferred to another college but returned to SouthArk, or a student who has returned to the institution after a time of one regular semester or longer

Table 2: Classification of Individual Enrollments for Fall 2021 and Spring 2022 (Charts 1 & 2)

Classification				
	Fall '21		Spring '22	
First-time entering undergraduate	221	19%	29	3%
First-time entering undergraduate transfer	160	14%	94	9%
Continuing undergraduate student	402	35%	554	52%
High school student	243	21%	229	22%
Readmitted undergraduate	130	11%	153	14%
Total	1,156		1,059	

Chart 1: Fall 2021 Individual Enrollments by Classification

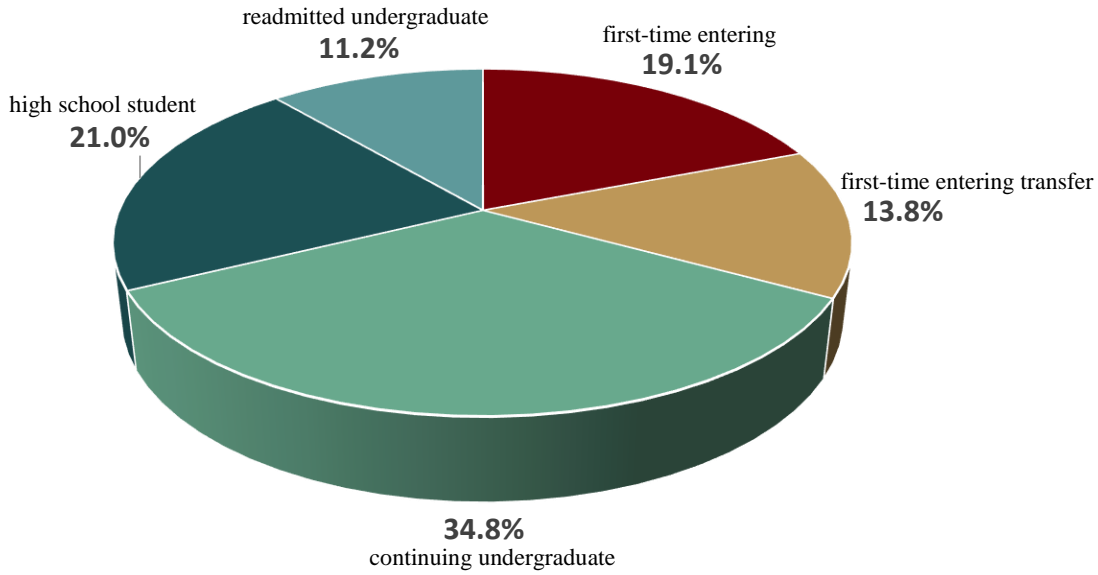

Chart 2: Spring 2022 Individual Enrollments by Classification



The Fall and Spring values for full-time and part-time students are based on the IPEDS definition of 12 hours.

Table 3: Full-time and Part-Time Enrollment Status for Fall 2021 and Spring 2022

Enrollment Status				
	Fall '21		Spring '22	
Full-Time	501	43%	450	42%
Part-Time	655	57%	609	58%

School Enrollment Demographic

At this time, IPEDS reporting combines self-reported ethnicity and race. Whenever race or ethnicity is referred to in the context of the enrolled population, they will be considered interchangeable.

*Hispanic/Latino individuals of any race were reported as Hispanic/Latino; Non-Hispanic/Latino individuals only were reported as a race.

Table 4: Fall 2021 and Spring 2022 Individual Enrollments by Ethnicity and Race

Enrollment by Ethnicity/Race		
	Fall '21	Spring '22
	%	%
American Indian or Alaska Native	0.4	0.6
Asian	0.8	1.0
Black or African American	33.0	34.4
White	53.9	53.0
Hispanics of any race	7.4	6.9
Race and Ethnicity unknown	2.2	1.9
Two or more races	2.2	2.1
Total	1,156	1,059

Age is determined on the 11th day count using the date of birth. Age is always rounded down to the whole number for internal reporting.

Table 5: Age Profile of Individual Enrollments for Fall 2021 and Spring 2022

Years of Age				
Age Category	Fall '21		Spring '22	
	#	%	#	%
Under 18	250	21.6	179	16.9
18 – 19	267	23.1	257	24.3
20 – 21	138	11.9	128	12.1
22 – 24	103	8.9	102	9.6
25 – 29	146	12.6	135	12.7
30 – 34	98	8.5	103	9.7
35 – 39	53	4.6	64	6.0
40 – 49	79	6.8	67	6.3
50 – 64	19	1.6	20	1.9
65 +	*	0.3	*	0.4
Total	1,156		1,059	

* Symbol is used when a number is too low to be in FERPA compliant.

Table 6: Fall 2021 and Spring 2022 Enrollment by Gender

Enrollment by Gender				
	Fall '21		Spring '22	
Female	766	66%	732	69%
Male	390	34%	327	31%
Total	1,156		1,059	

Table 7: County of Origin for Individual Enrollments in Fall 2021 and Spring 2022 (Chart 3)

County of Origin				
	Fall '21		Spring '22	
	#	%	#	%
Union	605	52.3	531	50.1
Ashley	52	4.5	47	4.4
Bradley	51	4.4	46	4.3
Columbia	63	5.4	56	5.3
Ouachita	41	3.5	41	3.9
Other Counties in Arkansas	145	12.5	137	12.9
Border Parishes in Louisiana	71	6.1	69	6.5
Out of State	128	11.1	132	12.5
Total	1,156		1,059	

Chart 3: Fall 2021 Individual Enrollments by County of Origin

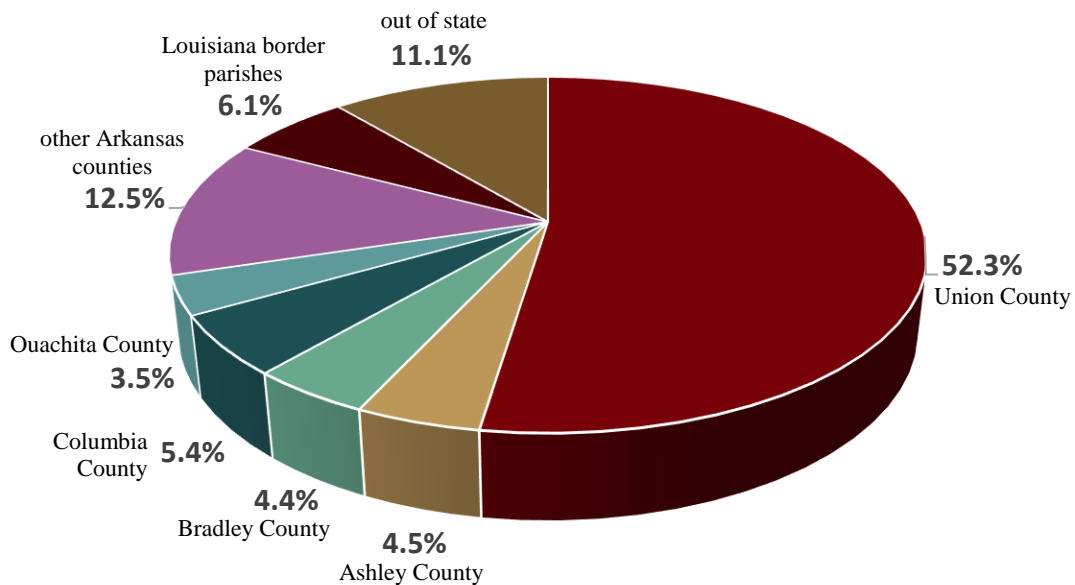

Table 8: Fall 2021 Individual First-time Student Enrollments by High School

Top High Schools First-Time Students Attended	
High School Name	# of Students
El Dorado High School	64
Louisiana high schools	21
Smackover High School	12
Warren High School	12
Junction City High School	10
Parkers Chapel High School	*
Strong High School	*
Magnolia High School	*
home schools	*
Texas high schools	*

* Symbol is used when a number is too low to be in FERPA compliant.

Division Statistics

Declared majors are not necessarily reflective of program enrollment or final degree earned. Students not seeking financial aid are not required to declare a major.

Table 9: Individual Enrollments by Declared Majors for Fall 2021 (Chart 4)

Degree: Certificate of Proficiency	
Major	Individual Headcount
Emergency Medical Technician	12
Phlebotomy	*
Certificate of Proficiency Total	20
Degree: Technical Certificate	
Major	Individual Headcount
Accounting	13
Automotive Service Technology	*
Computer Information Technology	*
Criminal Justice	*
Culinary Arts	*
Early Childhood Education	*
Emergency Medical Technician – Paramedic	*
Film Production	*
General Business	*
Medical Coding	17
Practical Nursing	106
Process Technology	*
Welding Technology	*
Technical Certificate Total	168
Degree: Associates Degree	
Major	Individual Headcount
Computer Information Technology	*
Criminal Justice	30
Early Childhood Education	25
Education	31
Emergency Medical Technician	20
Entertainment and Media Arts	*
General Business	51
General Education (Associate of Arts)	163
General Technology	12
Industrial Technology: Mechatronics	*
Nursing (Registered Nursing)	185
Occupational Therapy Assistant	*
Physical Therapist Assistant	78
Process Technology	11
Radiologic Technology	74
Surgical Technology	12
Associate Degree Total	725

* Symbol is used when a number is too low to be in FERPA compliant.

Student Semester Credit Hours (SSCH) have been calculated by multiplying the credit hours of the course by the total student enrollment.

Full-Time Enrollment (FTE) is the total number of credit hours divided by 12.

Table 10: Student Semester Credit Hours and Full-time Enrollments for Fall 2021 (Chart 5) & Spring 2022

Career and Technical Education				
Department	Fall '21 SSCH	Fall '21 FTE	Spring '22 SSCH	Spring '22 FTE
Automotive Service Technology	316	26.3	304	25.3
Criminal Justice	222	18.5	261	21.8
Culinary Arts	45	3.8	43	3.6
Industrial Technology: Mechatronics	96	8.0	73	6.1
Nursing Assistant	-	-	100	8.3
Process Technology	58	4.8	70	5.8
Welding	576	48.0	452	37.7
Total	1313	109.4	1303	108.6
Health Science				
Department	Fall '21 SSCH	Fall '21 FTE	Spring '22 SSCH	Spring '22 FTE
Emergency Medical Services/ Paramedic	392	32.7	559	46.6
Health Sciences General	280	23.3	166	13.8
Medical Coding	118	9.8	60	5.0
Occupational Therapy Assistant	64	5.3	-	-
Phlebotomy	91	7.6	63	5.3
Physical Therapy Assistant	180	15.0	227	18.9
Practical Nursing	708	59.0	908	75.7
Radiologic Technology	223	18.6	241	20.1
Registered Nursing	552	46.0	552	46.0
Surgical Technology	105	8.8	96	8.0
Total	2713	226.1	2872	239.3
Arts & Sciences				
Department	Fall '21 SSCH	Fall '21 FTE	Spring '22 SSCH	Spring '22 FTE
Accounting	84	7.0	111	9.3
Art	69	5.8	63	5.3
Basic Studies	413	34.4	168	14.0
Biology	1278	106.5	1428	119.0
Business	226	18.8	214	17.8
Business Technology	84	7.0	96	8.0
Chemistry	36	3.0	52	4.3
Computer Science/ Technology	438	36.5	458	38.2
Early Childhood Education	213	17.8	171	14.3
Economics	18	1.5	33	2.8
Education	252	21.0	201	16.8
English	969	80.8	912	76.0
Entertainment & Media Arts	69	5.8	90	7.5
Geography	-	-	18	1.5
Geology	28	2.3	36	3.0
History	348	29.0	423	35.3
Mathematics	1035	86.3	612	51.0
Music	57	4.8	90	7.5
Office Occupations	78	6.5	12	1.0
Personal & Community Health/PE	120	10.0	72	6.0
Physical Science	160	13.3	36	3.0
Political Science	72	6.0	9	0.8
Psychology	459	38.3	468	39.0
Sociology	126	10.5	99	8.3
SouthArk Success	318	26.5	84	7.0
Speech	300	25.0	168	14.0
Theater	72	6.0	108	9.0
Total	7322	610.2	6232	519.3

Chart 4: Individual Enrollments by Declared Majors for Fall 2021

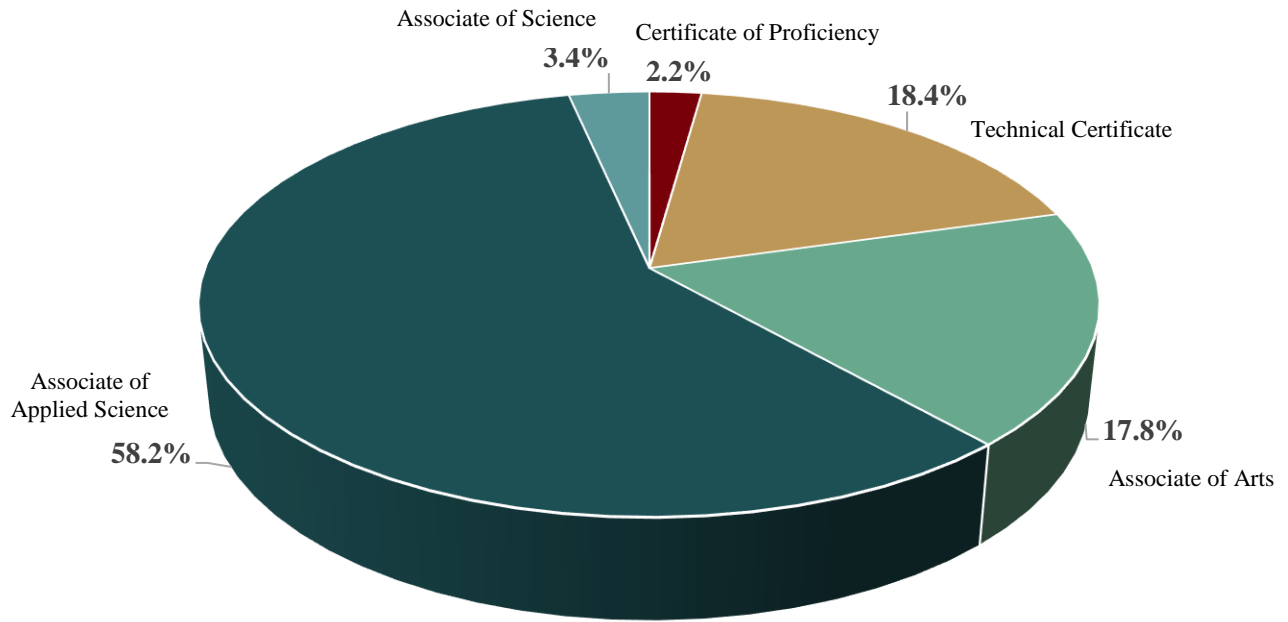

Chart 5: Student Semester Credit Hours Rate by Division for Fall 2021

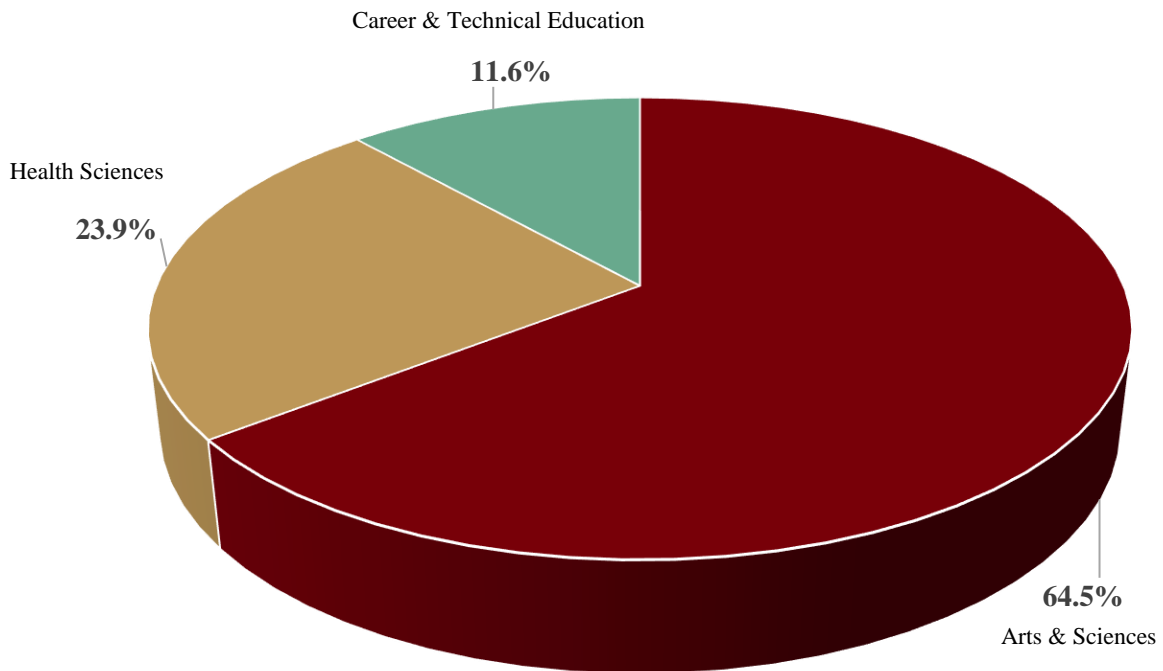

Table 11: 2020-2021 School Year Graduates by Degree and Major (Chart 6)

Certificate of Proficiency	Count
Advanced Pipe Welding	*
Automotive Diagnostics	12
Automotive Maintenance	13
Computer Networking	*
Comuter Support Specialist	*
Computer Technology	*
Criminal Justice	*
Culinary Arts	*
Early Childhood Education: Birth to PreK	*
Education Studies	13
Emergency Medical Technician	41
Entertainment	*
Film Production	*
Industrial Technology: Mechatronics	*
Law Enforcement	11
Medical Coding	13
MIG Welding	42
Nursing Assistant	10
Phlebotomy	21
SMAW Welding	41
TIG Welding	31
Welding Layout and Pipefitting	21
Certificate of Proficiency Total	304
Technical Certificate	Count
Accounting	13
Automotive Service Technology	*
Certificate of General Studies	49
Computer Information Technology	*
Criminal Justice	*
Culinary Arts	*
Early Childhood Education: Birth to PreK	*
Education Studies	*
Emergency Medical Technician: Paramedic	28
Entertainment Technology	*
Film Production	*
General Business	11
Industrial Technology: Mechatronics	*
Medical Coding	*
Practical Nursing	36
Pre-Health Science	101
Process Technology	*
Welding Technology	11
Technical Certificate Total	292
Associate Degree	Count
Associate of Arts	21
Associate of Science in Education	*
Associate of General Studies	10
Computer Information Technology	*
Criminal Justice	*
Early Childhood Education: Birth to PreK	*
Emergency Medical Technology: Paramedic	13
Entertainment and Media Arts	*
General Business	10
General Technology	*
Industrial Technology: Mechatronics	*
Occupational Therapy Assistant	13
Physical Therapy Assistant	12
Process Technology	*
Radiologic Technology	*
Registered Nursing	50
Surgical Technology	*
Associate of Arts Total	176

*Symbol is used when a number is too low to be FERPA compliant.

Table 12: 2021-2022 School Year Graduates by Degree and Major (Chart 7)

Certificate of Proficiency	Count
Advanced Pipe Welding	*
Automotive Diagnostics	13
Basic Automotive Maintenance	12
Computer Technology	*
Criminal Justice	21
Culinary Arts	*
Early Childhood Education: Birth to PreK	*
Education Studies	15
Emergency Medical Technician	33
Entertainment Technology	*
Film Production	*
Industrial Engineering Technology	*
Information Technology Support	*
Law Enforcement	12
Medical Coding	*
MIG Welding	34
Nursing Assistant	*
Phlebotomy	20
SMAW Welding	47
TIG Welding	20
Welding Layout & Pipefitting	19
Certificate of Proficiency Total	284
Technical Certificate	Count
Accounting	*
Automotive Service Technology	*
Certificate of General Studies	24
Chemical Process Technology	*
Computer Information Technology	*
Criminal Justice	*
Culinary Arts	*
Early Childhood Education: Birth to PreK	*
Education Studies	*
Electrical and Instrumentation	*
Emergency Medical Technician: Paramedic	29
Film Production	*
General Business	*
Medical Coding	*
Practical Nursing	54
Pre-Health Science	94
Welding Technology	*
Technical Certificate Total	257
Associate Degree	Count
Associate of Arts	15
Associate of General Studies	23
Associate of Science in Education	*
Criminal Justice	*
Early Childhood Education: Birth to PreK	*
Emergency Medical Technician: Paramedic	12
Entertainment and Media Arts	*
General Business	*
Industrial Engineering Technology	*
Industrial Engineering Tech: Chemical Process Tech	*
Nursing	46
Occupational Therapy Assistant	*
Physical Therapist Assistant	17
Radiologic Technology	10
Surgical Technology	*
Associate of Arts Total	163

*Symbol is used when a number is too low to be FERPA compliant.

Chart 6: 2020-2021 School Year Degrees and Certificates Awarded by Division

DEGREES BY DIVISION 2020-2021

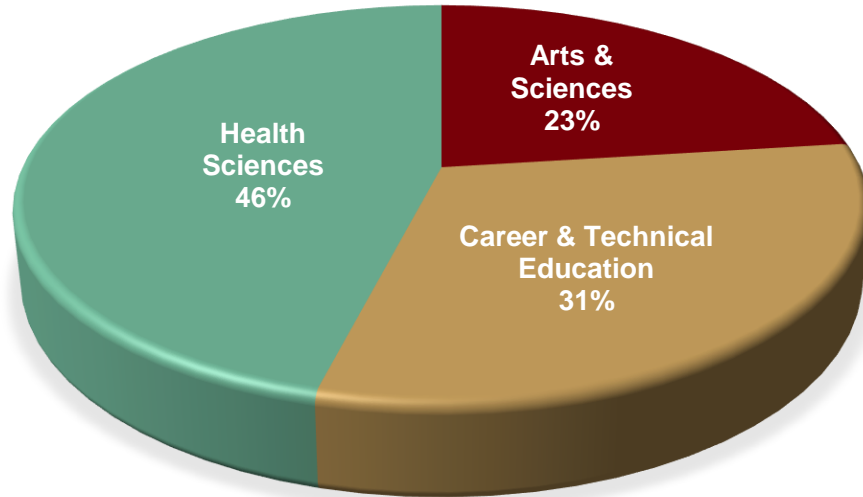
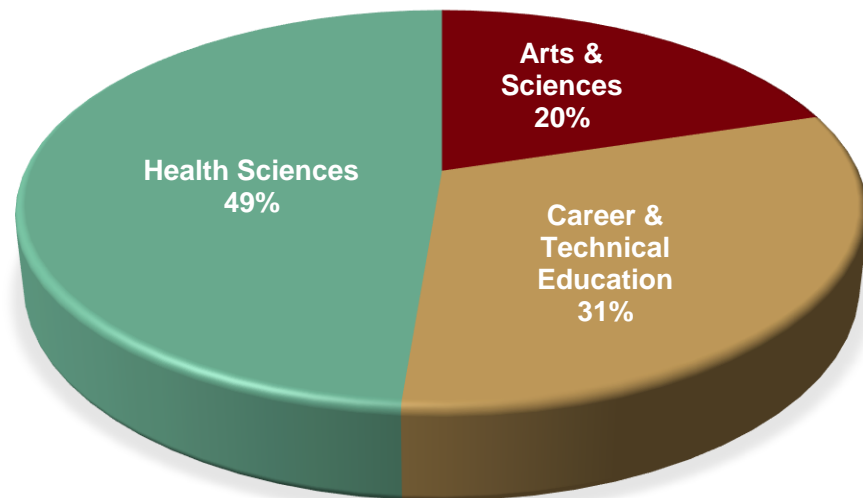

Chart 7: 2021-2022 School Year Degrees and Certificates Awarded by Division

DEGREES BY DIVISION 2021-2022



Adult Basic Education, Corporate and Community Education

Table 13: Adult Basic Education Participation

Adult Basic Education Participation				
	2018-2019	2019-2020	2020-2021	2021-2022
Participants (Students with at least 0.25 hours)	261	263	183	184
National Reporting System (NRS) Students -counted for performance and funding (12 hours enrolled)	215	204	143	145
GED Graduates	14	12	14	21
WAGE Certificates	139	133	71	37
E&E	39%	40%	49%	51%
ABE Student Total	182	177	120	123
ESL Student Total	33	27	23	22
ABE Level 1	*	*	*	*
ABE Level 2	46	52	46	41
ABE Level 3	79	74	43	45
ABE Level 4	42	35	24	27
ABE Level 5	13	*	*	*
ABE Level 6	-	*	-	-
ESL Level 1	*	12	11	*
ESL Level 2	15	*	*	*
ESL Level 3	*	*	*	*
ESL Level 4	*	*	*	*
ESL Level 5	*	*	*	-
ESL Level 6	-	-	-	-

* Symbol is used when a number is too low to be in FERPA compliant.

Table 14: 2021-2022 Corporate and Community Enrollments

Corporate Education 2021-2022	
Total Students	2,074
Contact Hours	16,946

Community & Business Education 2021-2022	
Students Served	215
Classes Attended	32

Institutional Information

Table 15: Financial Aid Awards by Type

Financial Aid Awards								
Award Type	2017-2018		2018-2019		2019-2020		2020-2021	
	Recipients	Total Amount	Recipients	Total Amount	Recipients	Total Amount	Recipients	Total Amount
Pell Grant	855	\$3,203,807	853	\$3,324,639	845	\$3,287,188	714	\$2,691,980
Other Grants	109	\$62,764	103	\$59,330	106	\$57,414	144	\$88,297
Loans	453	\$1,955,685	437	\$2,000,389	384	\$1,868,050	317	\$1,474,266
Scholarships	296	\$516,599	294	\$518,857	367	\$550,781	312	\$499,875
All Aid Awarded	1,411	\$6,358,112	1,390	\$6,493,813	1,339	\$6,171,324	1,487	\$4,754,418

Chart 8: Employment Status as of Fall 2021

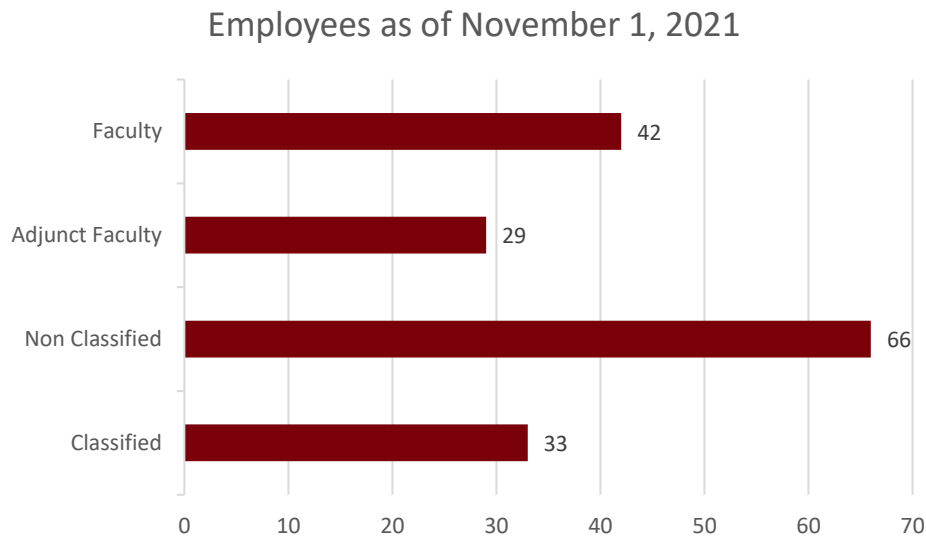

Table 16: High School Students Receiving College Credit for Fall 2021

*Student Semester Credit Hours (SSCH) have been calculated by multiplying the credit hours of the course by the total student enrollment.

High School Students Receiving College Credit in Fall 2021		
	Headcount	SSCHs
Concurrent	178	533
Secondary Tech Center	265	878
Total	443	1411

Table 17: Revenues and Expenses for the 2019-2020 Fiscal Year

Unrestricted Revenues	FY 19-20
Tuition and Fees	\$4,668,776
State Appropriations	\$7,310,943
Local Millage	\$402,179
Federal	\$39,981
Interest Income	\$114,497
Contributions	\$5,510
Transfers In	-
Other	\$84,959
Total	\$12,626,845

Unrestricted Expenses	FY 19-20
Instructional/ Departmental/ Library	\$5,257,943
Student Services	\$548,591
Operation and Maintenance of Plant	1,399,000
Administration	\$3,446,529
Transfers Out	\$738,791
Other	\$692,145
Total	\$12,082,999

Table 18: Revenues and Expenses for the 2020-2021 Fiscal Year

Unrestricted Revenues	FY 20-21
Tuition and Fees	\$4,071,295
State Appropriations	\$7,113,622
Local Millage	\$477,165
Federal	\$47,270
Interest Income	\$46,414
Contributions	-
Transfers In	\$100,000
Other	\$94,819
Total	\$11,950,585

Unrestricted Expenses	FY 20-21
Instructional/ Departmental/ Library	\$5,134,616
Student Services	\$566,106
Operation and Maintenance of Plant	\$1,436,407
Administration	\$2,715,048
Transfers Out	\$497,561
Other	\$476,375
Total	\$10,826,113

National Center for Education Statistics

Data was pulled directly from the released Integrated Postsecondary Education Data System (IPEDS).

* <https://nces.ed.gov/ipeds/datacenter/institutionprofile.aspx?unitId=107974>

Longitudinal Data

Table 19: Race and Ethnicity Profile for Individual Enrollments as reported by IPEDS, Fall 2016 to Fall 2020

Race and Ethnicity for Individual Enrollments										
	Fall 2016		Fall 2017		Fall 2018		Fall 2019		Fall 2020	
	%		%		%		%		%	
	M	F	M	F	M	F	M	F	M	F
Nonresident Alien	0.1	0.2	-	-	-	-	0.4	0.4	0.5	0.5
Hispanic/Latino*	2.2	3.3	1.4	2.8	2.2	3.5	2.2	3.4	2.6	3.1
American Indian	0.1	0.4	0.1	0.3	0.7	0.4	0.1	0.2	0.1	0.1
Asian	0.2	0.5	0.5	0.4	0.5	0.4	0.3	0.4	0.2	0.5
Black or African American	8.2	23.8	7.1	25.3	7.2	26.4	7.6	26.4	7.1	26.0
Native Hawaiian/Oth. Pac. Isld.	-	-	-	-	-	-	-	-	-	-
White	19.9	39.1	19.9	38.0	18.4	37.3	18.8	36.7	18.6	37.0
Two or more races	0.4	0.8	1.0	2.5	0.5	1.9	0.6	1.2	1.3	1.9
Race and Ethnicity Unknown	0.2	0.6	0.1	0.7	0.5	0.9	0.5	0.6	0.3	0.2
Gender Total	31.4	68.6	30.0	70.0	29.6	70.4	30.6	69.4	30.7	69.3
Gender Total #	482	1,054	444	1,037	436	1,036	442	1,001	384	869
Total	1,536		1,481		1,472		1,443		1,253	

*Hispanic/Latino individuals of any race were reported as Hispanic/Latino; Non-Hispanic/Latino individuals only were reported as a race.

Table 20: Age Profile of Individual Enrollments as reported by IPEDS, Fall 2016 to Fall 2020

Age of Enrollments					
	Fall 2016	Fall 2017	Fall 2018	Fall 2019	Fall 2020
Age Category	%	%	%	%	%
Under 18	26.2	24.4	21.5	15.2	20.4
18 – 19	16.5	18.2	20.1	22.6	20.7
20 – 21	12.7	11.4	12.0	13.9	12.1
22 – 24	10.8	11.6	11.6	12.3	11.2
25 – 29	11.9	11.9	12.7	13.3	13.0
30 – 34	6.9	7.2	8.1	7.2	8.4
35 – 39	5.3	5.7	5.0	6.0	5.3
40 – 49	6.3	6.9	6.6	6.8	7.1
50 – 64	2.9	2.6	2.3	2.4	1.8
65 +	0.5	0.1	0.1	0.2	0.2
Total	1,536	1,481	1,472	1,443	1,253

Table 21: Retention Rates based on a Cohort of First-time Students as reported by IPEDS, 2016-2020
 This group of students is tracked for up to six years in order to determine how long they are retained or complete a degree or certificate. (IPEDS)
 FTFT = First time/ Full time, FTPT = First time/ Part time

Retention Rates				
	SouthArk First-Time, Full-Time Cohort	SouthArk FTFT Retention Rate %	Avg. AR 2-year College FTFT Cohort	Avg. AR 2-year College FTFT Retention Rate %
Fall 2016	134	57	293	60
Fall 2017	147	62	295	59
Fall 2018	157	50	280	58
Fall 2019	174	55	306	60
Fall 2020	128	53	261	55

	SouthArk First-Time, Part-Time Cohort	SouthArk FTPT Retention Rate %	Avg. AR 2-year College FTPT Cohort	Avg. AR 2-year College FTPT Retention Rate %
Fall 2016	51	30	94	44
Fall 2017	29	32	95	41
Fall 2018	65	52	90	41
Fall 2019	60	51	97	43
Fall 2020	60	37	82	39

Table 22: Graduation Rates as reported by IPEDS, 2016-2020

Graduation Rate							
Reporting Year	Data Year	Cohort	Completers within 100% of normal time	Completers within 150% of normal time	Completers between 150% and 200% of normal time	Completers within 200% of normal time	Still enrolled after 200% of normal time
			%	%	%	%	%
2016	2012	186	13.4	19.4	11.8	31.2	10.2
2017	2013	161	6.8	24.8	5.6	30.4	10.6
2018	2014	139	6.5	20.9	7.9	28.8	1.4
2019	2015	176	17.0	25.6	4.0	29.5	8.5
2020	2016	125	24.0	33.6	8.0	41.6	4.8

Chart 9: Graduation Rates for 100%, 150%, and 200% Time to Completion (IPEDS), 2016 cohort

Graduation rates of full-time, first-time, degree/certificate-seeking undergraduates within normal time, and 150% and 200% of normal time to completion: 2016 cohort

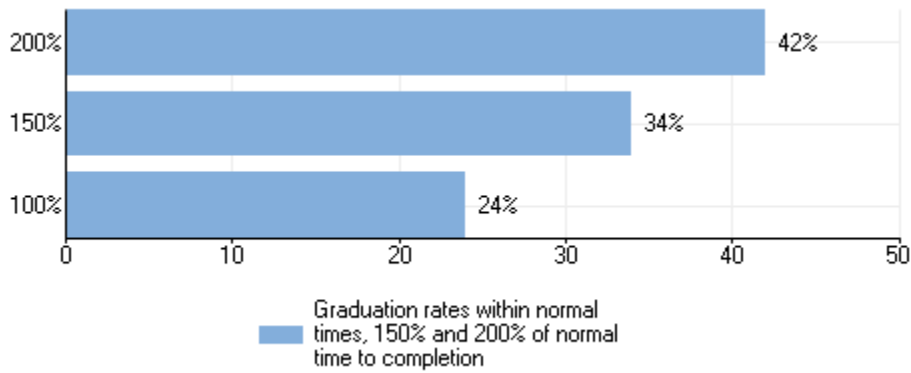
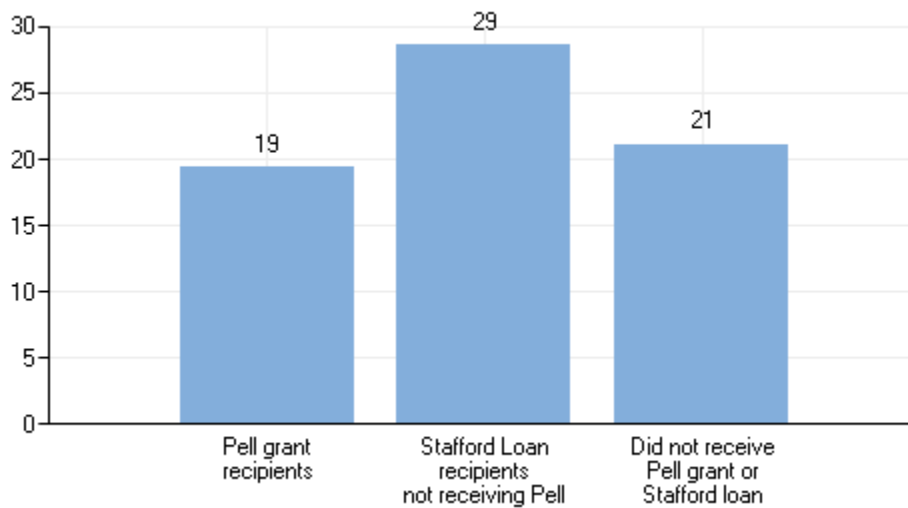

Chart 10: Graduation Rates within 150% of Time to Completion by Financial Aid type (IPEDS), 2017 cohort

Graduation rates of full-time, first-time, degree/certificate-seeking undergraduates within 150% of normal time to program completion, by Title IV aid status: 2017 cohort



Graduation rates are based on the student's completion status as of August 31, 2020.

Appendix: South Arkansas Community College Service Area

General Demographic

Regional population and demographic information was collected from the United States Census Bureau.

*<https://www.census.gov/quickfacts/fact/dashboard/unioncountyarkansas,US>

Chart A1: Population by County in the SouthArk Region

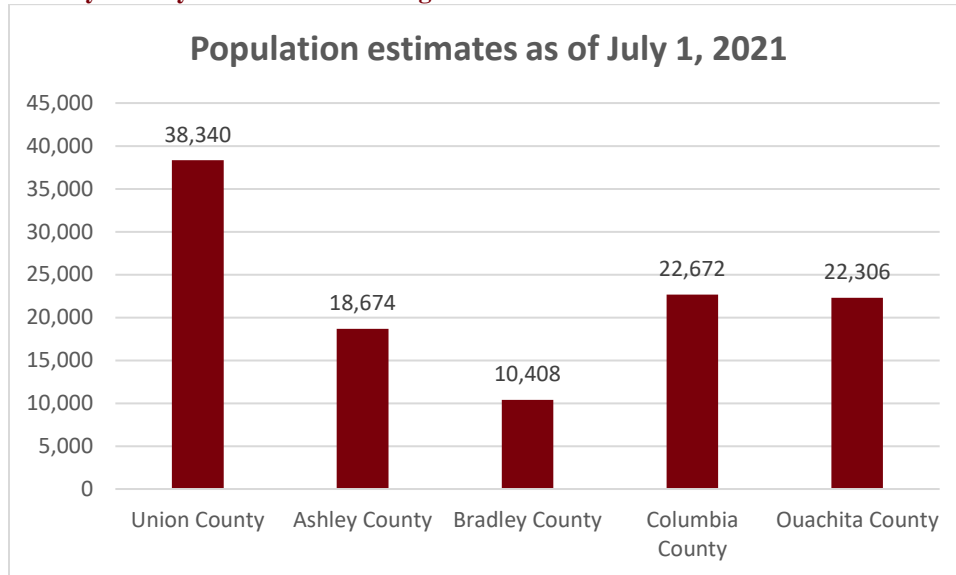

Table A1: Population Characteristics in the SouthArk Region, 2016-2020

Population Characteristics							
Age	Union County	Ashley County	Bradley County	Columbia County	Ouachita County	AR	U.S.
	%	%	%	%	%	%	%
Under 18 years	29.9	28.4	31.0	27.1	28.0	29.2	27.7
65 years +	18.9	21.2	19.0	17.3	21.2	17.5	16.8
Male	48.9	48.9	48.8	48.4	48.0	49.3	50.7
Female	51.1	51.1	51.2	51.6	52.0	50.7	50.5

Table A2: Race and Ethnicity in the SouthArk Region, 2016-2020

*Value greater than 0 but less than half unit of measure shown

Population by Race/Ethnicity						
Race/Ethnicity	Union County	Ashley County	Bradley County	Columbia County	Ouachita County	Arkansas
	%	%	%	%	%	%
White/Caucasian	60.3	67.9	54.0	59.3	54.7	71.3
African-American	33.2	24.3	27.6	35.5	40.1	15.7
American Indian/ Alaskan Native	0.5	0.9	1.7	0.6	0.4	1.1
Asian	0.8	0.3	0.5	0.9	0.5	1.8
Hawaiian/Pacific Islander	0.1	0.1	0.1	0.1	*	0.4
Two or more races	1.7	1.6	2.0	1.6	2.3	2.3
Hispanic	4.3	6.3	16.5	3.1	2.7	8.3

Financial Demographic

Regional financial demographic information was collected from the United States Census Bureau.

*<https://www.census.gov/quickfacts/fact/dashboard/unioncountyarkansas,US>

Table A3: Median Household Income (in 2020 dollars), 2016-2020

Median Household Income						
Union County	Ashley County	Bradley County	Columbia County	Ouachita County	Arkansas	U.S.
\$45,293	\$43,601	\$41,808	\$37,609	\$38,279	\$49,475	\$64,994

Table A4: Housing for the SouthArk Region, 2016-2020

Housing							
	Union County	Ashley County	Bradley County	Columbia County	Ouachita County	Arkansas	U.S.
Housing units, July 1, 2021	18,628	9,383	5,073	11,011	11,846	1,380,728	142,153,010
Median value of owner-occupied housing units	\$89,700	\$76,200	\$87,600	\$87,700	\$76,900	\$133,600	\$229,800
Median monthly owner costs with a mortgage	\$990	\$966	\$876	\$967	\$945	\$1,103	\$1,621
Median monthly owner costs without a mortgage	\$351	\$323	\$353	\$340	\$328	\$353	\$509
Median gross rent	\$707	\$530	\$565	\$681	\$562	\$760	\$1,096

Educational Demographic

Regional educational demographic information was collected from the United States Census Bureau.

*<https://www.census.gov/quickfacts/fact/dashboard/unioncountyarkansas,US>

Table A5: Estimated Educational Attainment for the SouthArk Region, 2016-2020 (percentages given are those of the population aged 25 and older)

Education							
	Union County	Ashley County	Bradley County	Columbia County	Ouachita County	Arkansas	U.S.
	%	%	%	%	%	%	%
High school graduate/GED	86.4	85.2	83.3	86.8	86.2	87.2	88.5
Bachelor's degree or higher	21.2	12.2	13.8	20.5	13.5	23.8	32.9